Single Family Monthly Sales Volume

For Month Ending 5/31/2008

Area Name	Current Month			Previous Month			Year Ago Month		
	Units	Volume	Median	Units	Volume	Median	Units	Volume	Median
Central	51	\$24,470,610	\$483,850	31	\$14,323,554	\$472,680	40	\$22,524,551	\$549,941
Haiku	6	\$8,508,000	\$814,000	4	\$3,560,000	\$717,500	5	\$7,333,000	\$1,150,000
Kaanapali	0	\$0	\$0	3	\$7,850,000	\$2,100,000	2	\$4,560,000	\$2,280,000
Kapalua	0	\$0	\$0	0	\$0	\$0	1	\$2,850,000	\$2,850,000
Kihei	19	\$14,981,833	\$701,000	12	\$7,608,000	\$538,500	21	\$17,225,183	\$810,000
Kula/Ulupalakua/Kanaio	4	\$8,070,000	\$1,450,000	5	\$5,407,350	\$877,350	5	\$5,161,000	\$975,000
Lahaina	2	\$5,636,000	\$2,818,000	1	\$1,340,000	\$1,340,000	3	\$7,300,000	\$2,700,000
Lanai	1	\$455,000	\$455,000	1	\$380,000	\$380,000	1	\$405,000	\$405,000
Makawao/Olinda/Haliimaile	1	\$505,000	\$505,000	5	\$3,597,000	\$547,000	8	\$4,614,000	\$590,000
Maui Meadows	1	\$999,998	\$999,998	1	\$1,650,000	\$1,650,000	1	\$2,070,000	\$2,070,000
Molokai	0	\$0	\$0	0	\$0	\$0	1	\$295,000	\$295,000
Napili/Kahana/Honokowai	2	\$9,885,000	\$4,942,500	2	\$4,430,000	\$2,215,000	1	\$685,000	\$685,000
Pukalani	4	\$2,559,000	\$706,000	7	\$4,685,000	\$599,000	5	\$3,110,000	\$655,000
Sprecklesville/Paia/Kuau	0	\$0	\$0	0	\$0	\$0	2	\$1,215,000	\$607,500
Wailea/Makena	4	\$17,260,000	\$3,400,000	4	\$11,119,000	\$2,597,500	5	\$12,604,500	\$2,300,000
Maui Summary :	95	\$93,330,441	\$565,000	76	\$65,949,904	\$570,500	101	\$91,952,234	\$653,746

Condominium Monthly Sales Volume

For Month Ending 5/31/2008

Area Name	Current Month			Previous Month			Year Ago Month		
	Units	Volume	Median	Units	Volume	Median	Units	Volume	Median
Central	8	\$2,327,000	\$291,500	7	\$1,973,000	\$275,000	9	\$2,375,500	\$245,000
Kaanapali	7	\$12,775,000	\$2,125,000	7	\$6,610,000	\$735,000	7	\$14,547,180	\$2,025,000
Kapalua	1	\$780,000	\$780,000	3	\$2,793,000	\$700,000	2	\$2,450,000	\$1,225,000
Kihei	28	\$13,077,450	\$414,750	31	\$18,502,750	\$499,000	51	\$22,442,986	\$399,950
Lahaina	5	\$2,280,000	\$455,000	2	\$1,008,000	\$504,000	2	\$2,989,000	\$1,494,500
Lanai	0	\$0	\$0	1	\$2,500,000	\$2,500,000	0	\$0	\$0
Maalaea	3	\$1,073,000	\$320,000	6	\$2,119,500	\$286,250	2	\$680,000	\$340,000
Molokai	0	\$0	\$0	1	\$222,500	\$222,500	0	\$0	\$0
Napili/Kahana/Honokowai	8	\$3,955,000	\$415,000	16	\$10,077,500	\$572,500	17	\$10,788,749	\$605,000
Pukalani	1	\$610,000	\$610,000	0	\$0	\$0	0	\$0	\$0
Wailea/Makena	21	\$44,963,900	\$2,527,300	20	\$47,514,000	\$2,665,000	21	\$29,691,887	\$1,200,000
Maui Summary :	82	\$81,841,350	\$522,500	94	\$93,320,250	\$600,000	111	\$85,965,302	\$531,325

Land Monthly Sales Volume

For Month Ending 5/31/2008

Area Name	Current Month			Previous Month			Year Ago Month		
	Units	Volume	Median	Units	Volume	Median	Units	Volume	Median
Central	2	\$625,000	\$312,500	1	\$225,000	\$225,000	10	\$5,194,275	\$382,750
Haiku	0	\$0	\$0	1	\$569,000	\$569,000	2	\$982,000	\$491,000
Hana	1	\$275,000	\$275,000	1	\$629,000	\$629,000	1	\$650,000	\$650,000
Kaanapali	0	\$0	\$0	0	\$0	\$0	2	\$1,782,000	\$891,000
Kapalua	0	\$0	\$0	0	\$0	\$0	2	\$4,750,000	\$2,375,000
Kihei	0	\$0	\$0	1	\$307,000	\$307,000	2	\$1,193,250	\$596,625
Kula/Ulupalakua/Kanaio	1	\$750,000	\$750,000	0	\$0	\$0	2	\$1,515,000	\$757,500
Lahaina	1	\$1,000,000	\$1,000,000	1	\$2,700,000	\$2,700,000	2	\$4,325,000	\$2,162,500
Lanai	2	\$2,230,000	\$1,115,000	0	\$0	\$0	0	\$0	\$0
Makawao/Olinda/Haliimaile	1	\$572,500	\$572,500	0	\$0	\$0	0	\$0	\$0
Molokai	0	\$0	\$0	1	\$385,000	\$385,000	3	\$449,500	\$69,000
Pukalani	1	\$600,000	\$600,000	0	\$0	\$0	1	\$375,000	\$375,000
Wailea/Makena	0	\$0	\$0	1	\$5,250,000	\$5,250,000	1	\$4,125,000	\$4,125,000
Maui Summary :	9	\$6,052,500	\$600,000	7	\$10,065,000	\$569,000	28	\$25,341,025	\$567,000

Sales Volume By Month

For Month Ending 5/31/2008

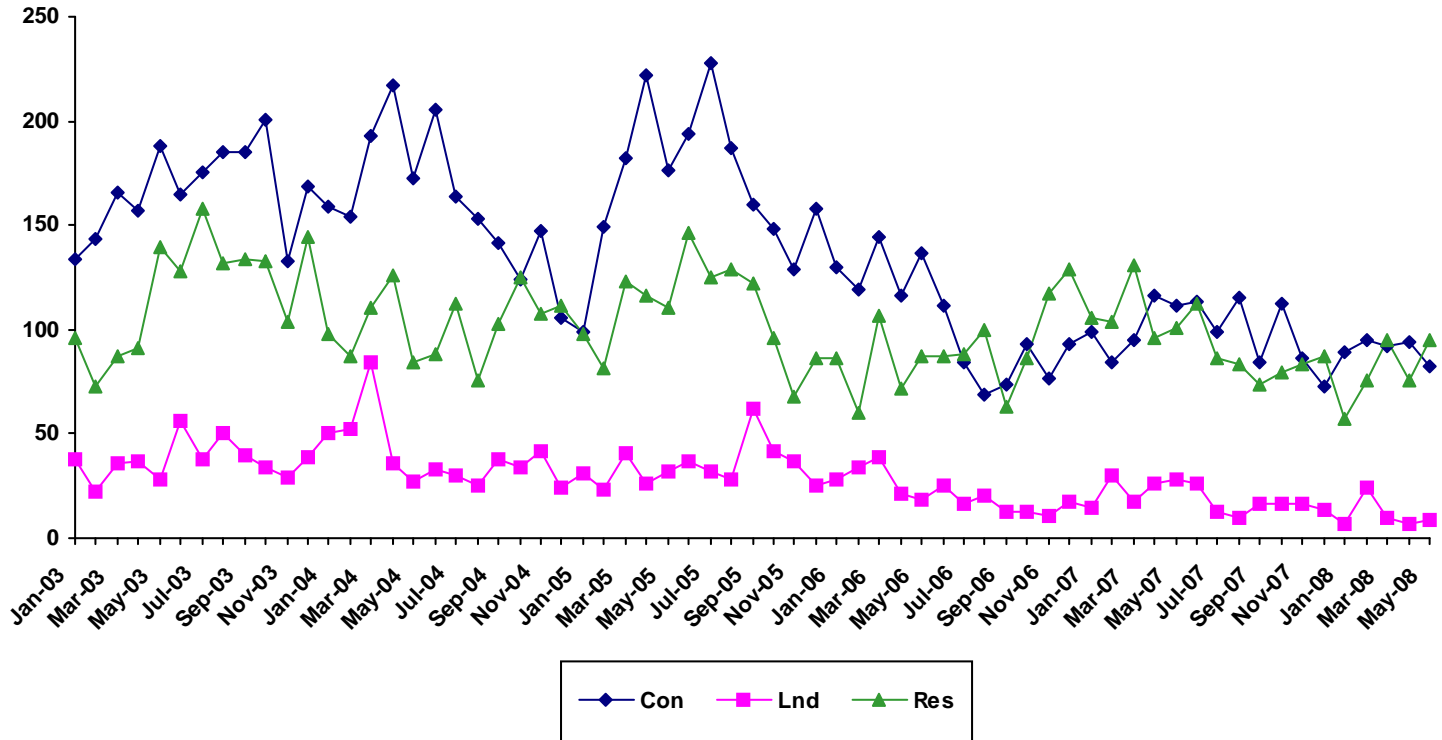

	2003			2004			2005			2006			2007			2008		
Month	Single Family	Condo	Land	Single Family	Condo	Land	Single Family	Condo	Land	Single Family	Condo	Land	Single Family	Condo	Land	Single Family	Condo	Land
Jan	96	134	38	98	159	50	98	99	31	86	130	28	106	99	15	57	89	7
Feb	73	143	22	87	154	52	81	149	23	60	119	34	104	84	30	76	95	24
Mar	87	166	36	110	193	84	123	182	41	107	144	39	131	95	17	95	92	10
Apr	91	157	37	126	217	36	116	222	26	72	116	21	96	116	26	76	94	7
May	140	188	28	84	172	27	110	176	32	87	137	18	101	111	28	95	82	9
Jun	128	165	56	88	205	33	146	194	37	87	111	25	112	113	26			
Jul	158	175	38	112	164	30	125	228	32	88	84	16	86	99	13			
Aug	132	185	50	76	153	25	129	187	28	100	69	20	83	115	10			
Sep	134	185	40	103	141	38	122	160	62	63	74	13	74	84	16			
Oct	133	201	34	125	124	34	96	148	42	86	93	13	79	112	16			
Nov	104	133	29	108	147	42	68	129	37	117	77	11	83	86	16			
Dec	144	169	39	111	106	24	86	158	25	129	93	17	87	73	14			

Sales Median By Month

For Month Ending 5/31/2008

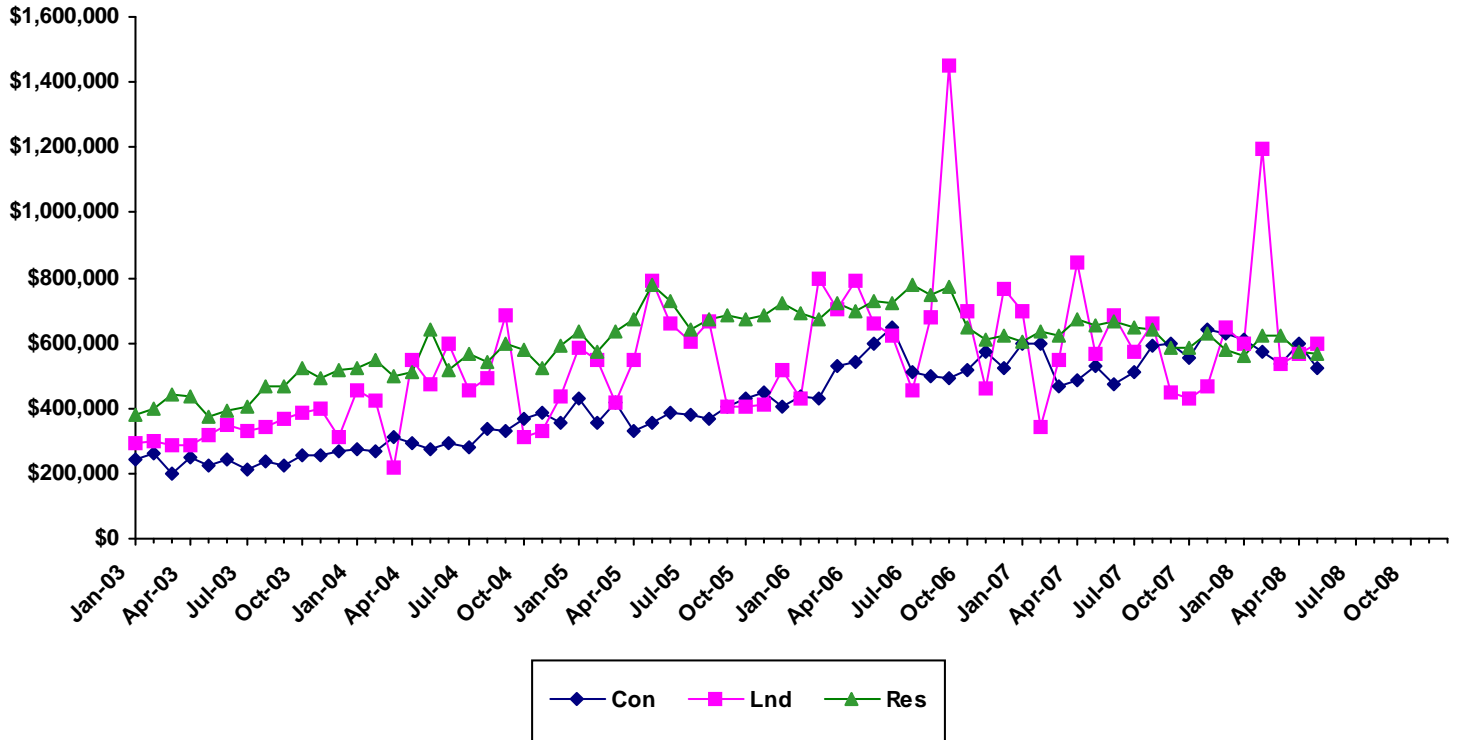

Month	2003			2004			2005			2006			2007			2008		
	Single Family	Condo	Land	Single Family	Condo	Land	Single Family	Condo	Land	Single Family	Condo	Land	Single Family	Condo	Land	Single Family	Condo	Land
Jan	379500	239813	292500	520000	275000	454500	632500	430000	584100	690500	433872	430000	602000	600000	700000	563225	610000	600000
Feb	400000	260000	298500	550000	267450	421500	575000	353523	550000	669500	430100	800000	635000	596000	342000	624391	575000	1195000
Mar	442000	199750	284750	499000	310000	218750	635000	416250	415000	725000	527625	701000	625000	469500	550000	620000	538500	537500
Apr	436739	250000	285000	512500	295000	550000	674000	329500	547500	700000	539500	790000	671000	487500	843750	570500	600000	569000
May	372500	222500	316450	640000	277000	475000	780000	352500	793750	729000	600000	657500	653746	531325	567000	565000	522500	600000
Jun	395000	243000	350000	516000	295000	600000	727500	387500	662145	725000	649000	625000	667000	475000	682500			
Jul	406500	214000	328000	567000	277425	452500	642600	380000	603479	780000	512500	452500	650000	510000	575000			
Aug	468500	235000	340000	542500	339000	490000	670000	366500	667500	749500	495000	680000	639996	592000	662500			
Sep	464500	222000	369500	596000	330000	687500	687250	405000	405000	769000	494500	1450000	586000	599000	450000			
Oct	520000	255000	388000	580000	367500	312500	674500	429500	405000	650000	515000	700000	585000	552000	432500			
Nov	492500	255000	398050	525000	385000	333000	687500	450000	410000	609881	575000	460000	631900	640156	465000			
Dec	515000	269000	310150	590000	355000	436000	722500	402500	514000	625205	525000	767472	582002	626000	650000			

Sales Days on Market By Month

For Month Ending 5/31/2008

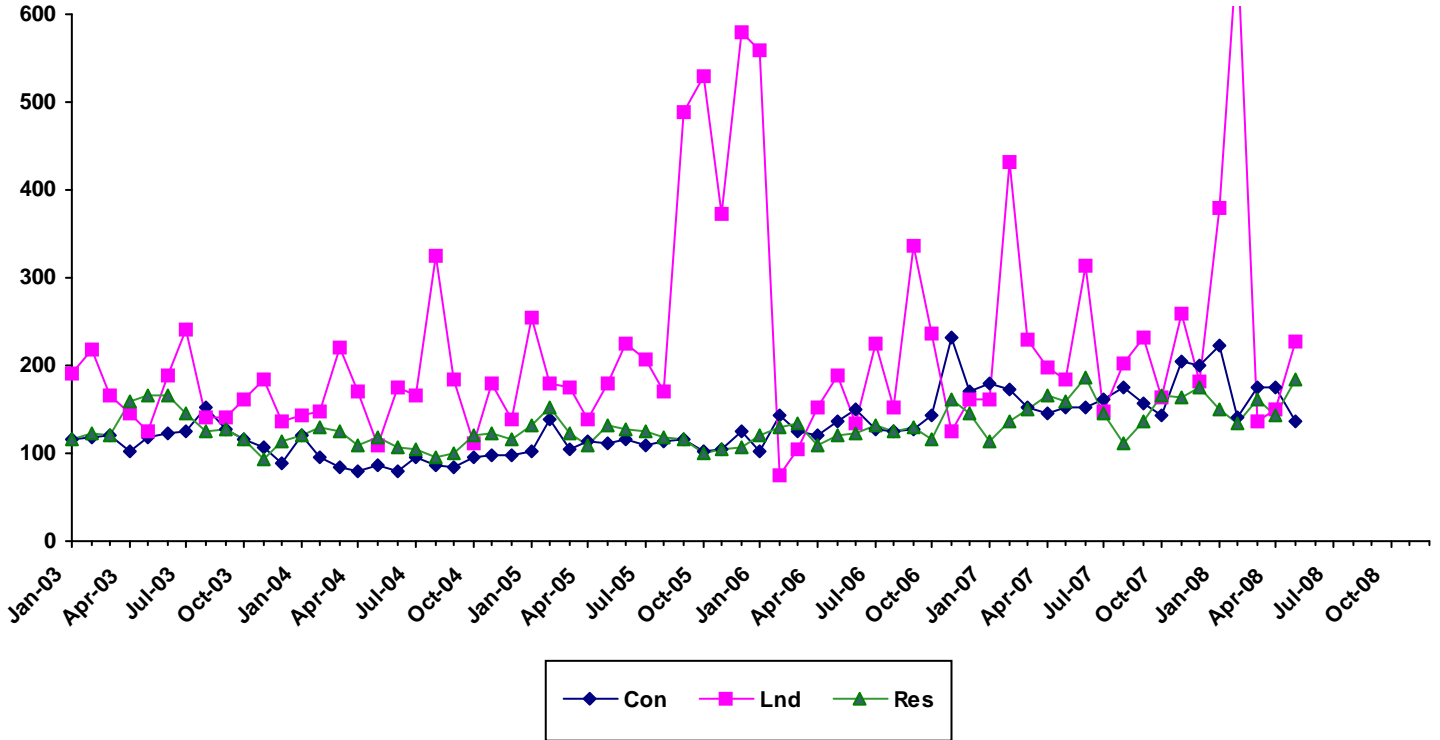

	2003			2004			2005			2006			2007			2008		
Month	Single Family	Condo	Land	Single Family	Condo	Land	Single Family	Condo	Land	Single Family	Condo	Land	Single Family	Condo	Land	Single Family	Condo	Land
Jan	117	116	191	120	121	143	132	102	255	121	102	558	113	180	162	151	223	379
Feb	122	119	219	130	95	148	153	140	179	130	144	75	138	174	432	134	141	679
Mar	120	120	165	124	83	221	123	104	176	134	126	104	150	152	230	162	176	137
Apr	158	103	145	109	79	170	110	113	139	108	121	152	167	145	197	144	175	150
May	167	119	125	119	86	108	132	111	181	121	136	189	158	153	184	185	136	227
Jun	167	122	190	106	80	175	128	116	224	123	151	133	186	152	314			
Jul	146	125	242	105	95.5	166	126	109	207	131	127	224	146	161	147			
Aug	125	153	141	95	87	325	119	115	170	125	126	153	112	175	203			
Sep	128	128	140	101	85	184	117	115	489	129	128	337	137	157	231			
Oct	116	115	161	120	96	113	101	103	530	116	144	236	165	143	163			
Nov	93	106	184	123	97	180	104	105	372	162	232	124	163	204	259			
Dec	113	88	138	117	98	139	106	126	580	145	170	161	176	200	181			

Single Family Median Prices by Area

For Month Ending 5/31/2008

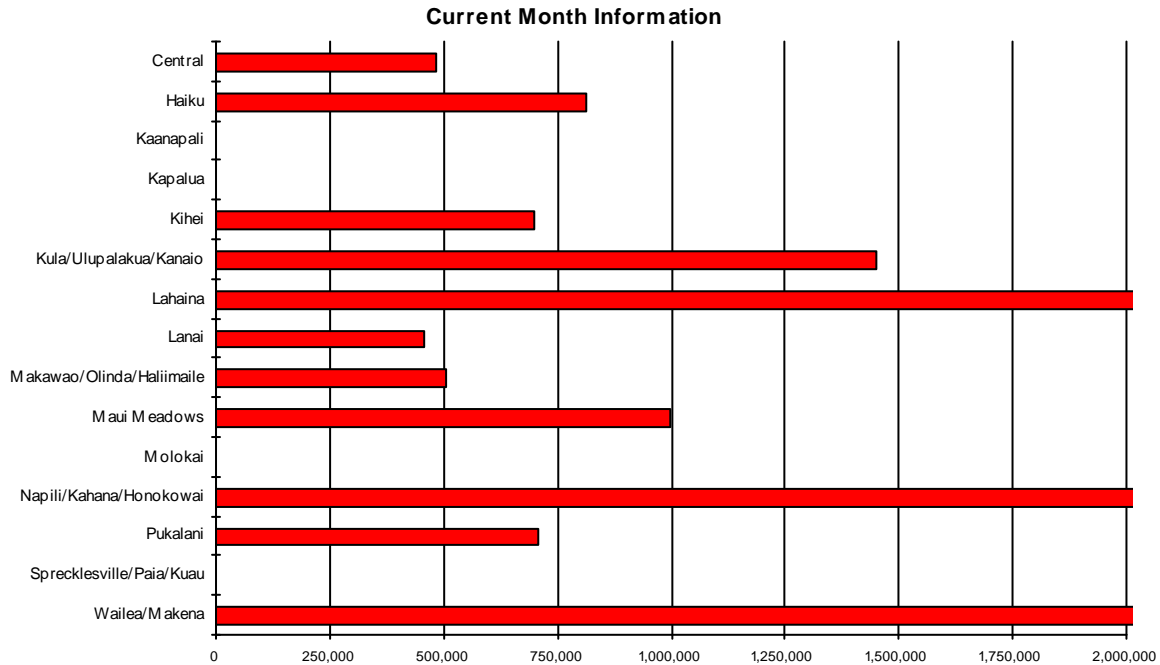

Area	Current Month	Previous Month	Year Ago Month
Central	\$483,850	\$472,680	\$549,941
Haiku	\$814,000	\$717,500	\$1,150,000
Kaanapali	\$0	\$2,100,000	\$2,280,000
Kapalua	\$0	\$0	\$2,850,000
Kihei	\$701,000	\$538,500	\$810,000
Kula/Ulupalakua/Kanaio	\$1,450,000	\$877,350	\$975,000
Lahaina	\$2,818,000	\$1,340,000	\$2,700,000
Lanai	\$455,000	\$380,000	\$405,000
Makawao/Olinda/Haliimaile	\$505,000	\$547,000	\$590,000
Maui Meadows	\$999,998	\$1,650,000	\$2,070,000
Molokai	\$0	\$0	\$295,000
Napili/Kahana/Honokowai	\$4,942,500	\$2,215,000	\$685,000
Pukalani	\$706,000	\$599,000	\$655,000
Sprecklesville/Paia/Kuau	\$0	\$0	\$607,500
Wailea/Makena	\$3,400,000	\$2,597,500	\$2,300,000

Condominium Median Prices by Area

For Month Ending 5/31/2008

Current Month Information

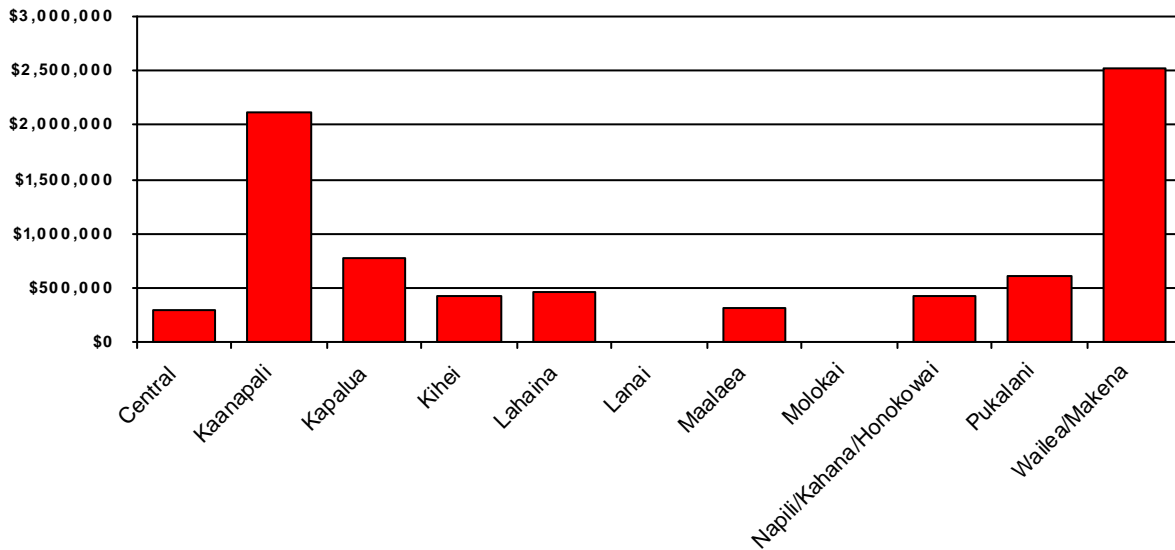

Area	Current Month	Previous Month	Year Ago Month
Central	\$291,500	\$275,000	\$245,000
Kaanapali	\$2,125,000	\$735,000	\$2,025,000
Kapalua	\$780,000	\$700,000	\$1,225,000
Kihei	\$414,750	\$499,000	\$399,950
Lahaina	\$455,000	\$504,000	\$1,494,500
Lanai	\$0	\$2,500,000	\$0
Maalaea	\$320,000	\$286,250	\$340,000
Molokai	\$0	\$222,500	\$0
Napili/Kahana/Honokowai	\$415,000	\$572,500	\$605,000
Pukalani	\$610,000	\$0	\$0
Wailea/Makena	\$2,527,300	\$2,665,000	\$1,200,000

Land Median Prices by Area

For Month Ending 5/31/2008

Current Month Information

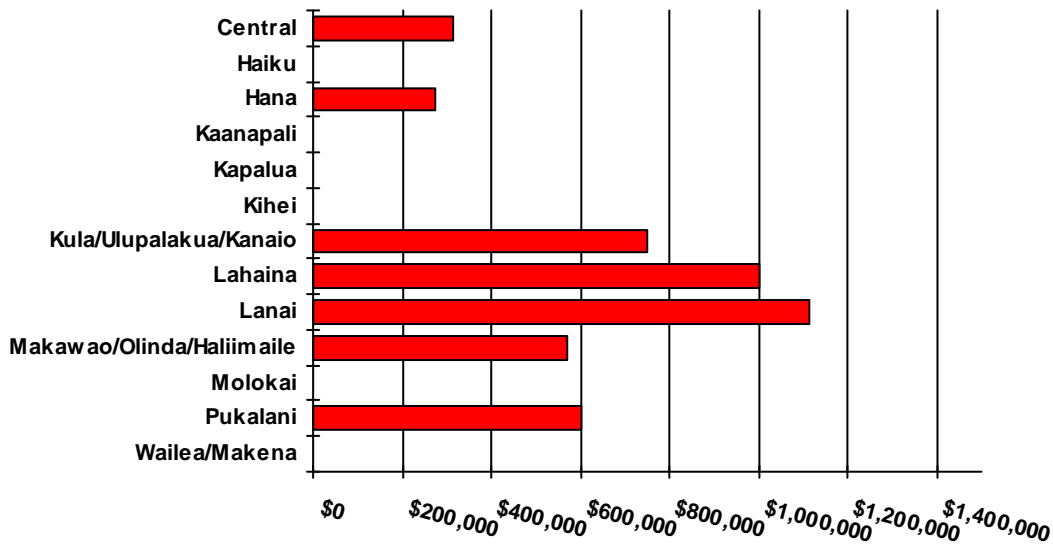

Area	Current Month	Previous Month	Year Ago Month
Central	\$312,500	\$225,000	\$382,750
Haiku	\$0	\$569,000	\$491,000
Hana	\$275,000	\$629,000	\$650,000
Kaanapali	\$0	\$0	\$891,000
Kapalua	\$0	\$0	\$2,375,000
Kihei	\$0	\$307,000	\$596,625
Kula/Ulupalakua/Kanaio	\$750,000	\$0	\$757,500
Lahaina	\$1,000,000	\$2,700,000	\$2,162,500
Lanai	\$1,115,000	\$0	\$0
Makawao/Olinda/Haliimaile	\$572,500	\$0	\$0
Molokai	\$0	\$385,000	\$69,000
Pukalani	\$600,000	\$0	\$375,000
Wailea/Makena	\$0	\$5,250,000	\$4,125,000

Single Family Year To Date Sales Information

Comparing 1/1/2008 thru 5/31/2008 with 1/1/2007 thru 5/31/2007

Area	Number of Sales				Average Sales Price			Median Sales Price			Total Dollar Volume		
	Current YTD Sales	Year Ago YTD	Changes Units	%	Current YTD Average	Year Ago YTD Average	Percent Change	Current YTD Median	Year Ago YTD Median	Percent Change	Current YTD Volume	Year Ago YTD Volume	Percent Change
Central	185	226	-41	-18%	\$496,735	\$540,556	-8%	\$510,000	\$556,295	-8%	\$91,895,891	\$122,165,724	-25%
Haiku	24	26	-2	-8%	\$1,182,792	\$1,264,538	-6%	\$800,000	\$1,000,000	-20%	\$28,387,000	\$32,878,000	-14%
Hana	1	2	-1	-50%	\$1,750,000	\$626,750	179%	\$1,750,000	\$626,750	179%	\$1,750,000	\$1,253,500	40%
Kaanapali	8	10	-2	-20%	\$2,305,625	\$2,757,175	-16%	\$2,325,000	\$2,625,000	-11%	\$18,445,000	\$27,571,750	-33%
Kahakuloa	1	1	0	0%	\$925,000	\$2,000,000	-54%	\$925,000	\$2,000,000	-54%	\$925,000	\$2,000,000	-54%
Kapalua	3	5	-2	-40%	\$5,066,667	\$7,275,790	-30%	\$5,250,000	\$7,000,000	-25%	\$15,200,000	\$36,378,950	-58%
Keanae	0	1	-1	-100%	\$0	\$865,000	-100%	\$0	\$865,000	-100%	\$0	\$865,000	-100%
Kihei	67	94	-27	-29%	\$684,484	\$809,366	-15%	\$580,000	\$775,000	-25%	\$45,860,447	\$76,080,370	-40%
Kula/Ulupalakua/Kanaio	22	31	-9	-29%	\$1,500,220	\$1,027,542	46%	\$1,162,500	\$790,000	47%	\$33,004,850	\$31,853,800	4%
Lahaina	9	19	-10	-53%	\$1,488,322	\$1,858,842	-20%	\$826,000	\$1,100,000	-25%	\$13,394,900	\$35,318,000	-62%
Lanai	3	7	-4	-57%	\$453,333	\$1,189,143	-62%	\$455,000	\$429,000	6%	\$1,360,000	\$8,324,000	-84%
Makawao/Olinda/Haliimaile	13	32	-19	-59%	\$634,077	\$598,125	6%	\$547,000	\$590,000	-7%	\$8,243,000	\$19,140,000	-57%
Maui Meadows	7	6	1	17%	\$1,721,000	\$1,489,500	16%	\$1,050,000	\$1,450,000	-28%	\$12,046,998	\$8,937,000	35%
Molokai	1	2	-1	-50%	\$875,000	\$355,000	146%	\$875,000	\$355,000	146%	\$875,000	\$710,000	23%
Nahiku	0	1	-1	-100%	\$0	\$925,000	-100%	\$0	\$925,000	-100%	\$0	\$925,000	-100%
Napili/Kahana/Honokowai	12	13	-1	-8%	\$2,373,083	\$949,923	150%	\$1,023,500	\$965,000	6%	\$28,477,000	\$12,349,000	131%
Olowalu	0	0	0	N/A	\$0	\$0	N/A	\$0	\$0	N/A	\$0	\$0	N/A
Pukalani	21	30	-9	-30%	\$639,000	\$724,233	-12%	\$635,000	\$687,500	-8%	\$13,419,000	\$21,727,000	-38%
Sprecklesville/Paia/Kuau	8	11	-3	-27%	\$658,525	\$837,920	-21%	\$552,100	\$620,000	-11%	\$5,268,200	\$9,217,125	-43%
Wailea/Makena	14	21	-7	-33%	\$3,441,714	\$3,724,190	-8%	\$2,425,000	\$2,300,000	5%	\$48,184,000	\$78,207,983	-38%
Maui Summary:	399	538	-139	-26%	\$919,139	\$977,513	-6%	\$583,500	\$645,000	-10%	\$366,736,286	\$525,902,202	-30%

Condominium Year To Date Sales Information

Comparing 1/1/2008 thru 5/31/2008 with 1/1/2007 thru 5/31/2007

Area	Number of Sales				Average Sales Price			Median Sales Price			Total Dollar Volume		
	Current YTD Sales	Year Ago YTD	Changes Units	%	Current YTD Average	Year Ago YTD Average	Percent Change	Current YTD Median	Year Ago YTD Median	Percent Change	Current YTD Volume	Year Ago YTD Volume	Percent Change
Central	32	33	-1	-3%	\$299,748	\$287,682	4%	\$289,000	\$295,000	-2%	\$9,591,925	\$9,493,500	1%
Hana	0	1	-1	-100%	\$0	\$289,000	-100%	\$0	\$289,000	-100%	\$0	\$289,000	-100%
Kaanapali	26	25	1	4%	\$1,200,538	\$1,368,627	-12%	\$857,500	\$1,100,000	-22%	\$31,214,000	\$34,215,680	-9%
Kapalua	13	16	-3	-19%	\$1,082,577	\$1,393,125	-22%	\$950,000	\$1,225,000	-22%	\$14,073,500	\$22,290,000	-37%
Kihei	177	195	-18	-9%	\$531,498	\$435,255	22%	\$450,000	\$373,700	20%	\$94,075,169	\$84,874,793	11%
Lahaina	17	35	-18	-51%	\$789,559	\$641,586	23%	\$505,000	\$525,000	-4%	\$13,422,500	\$22,455,500	-40%
Lanai	1	3	-2	-67%	\$2,500,000	\$2,483,221	1%	\$2,500,000	\$2,395,000	4%	\$2,500,000	\$7,449,663	-66%
Maalaea	19	15	4	27%	\$433,413	\$495,447	-13%	\$385,000	\$515,000	-25%	\$8,234,840	\$7,431,700	11%
Molokai	2	3	-1	-33%	\$345,750	\$255,333	35%	\$345,750	\$245,000	41%	\$691,500	\$766,000	-10%
Napili/Kahana/Honokowai	59	75	-16	-21%	\$546,591	\$573,423	-5%	\$515,000	\$560,000	-8%	\$32,248,884	\$43,006,749	-25%
Pukalani	1	0	1	N/A	\$610,000	\$0	N/A	\$610,000	\$0	N/A	\$610,000	\$0	N/A
Sprecklesville/Paia/Kuau	0	2	-2	-100%	\$0	\$1,290,000	-100%	\$0	\$1,290,000	-100%	\$0	\$2,580,000	-100%
Wailea/Makena	105	102	3	3%	\$2,170,127	\$1,541,205	41%	\$1,962,716	\$1,200,000	64%	\$227,863,362	\$157,202,909	45%
Maui Summary:	452	505	-53	-10%	\$961,340	\$776,348	24%	\$575,000	\$530,000	8%	\$434,525,680	\$392,055,494	11%

Fee Simple Condominium Year To Date Sales Information

Comparing 1/1/2008 thru 5/31/2008 with 1/1/2007 thru 5/31/2007

Area	Number of Sales				Average Sales Price			Median Sales Price			Total Dollar Volume		
	Current YTD Sales	Year Ago YTD	Changes Units	%	Current YTD Average	Year Ago YTD Average	Percent Change	Current YTD Median	Year Ago YTD Median	Percent Change	Current YTD Volume	Year Ago YTD Volume	Percent Change
Central	32	33	-1	-3%	\$299,748	\$287,682	4%	\$289,000	\$295,000	-2%	\$9,591,925	\$9,493,500	1%
Hana	0	1	-1	-100%	\$0	\$289,000	-100%	\$0	\$289,000	-100%	\$0	\$289,000	-100%
Kaanapali	23	24	-1	-4%	\$1,278,435	\$1,406,487	-9%	\$1,050,000	\$1,150,000	-9%	\$29,404,000	\$33,755,680	-13%
Kapalua	13	16	-3	-19%	\$1,082,577	\$1,393,125	-22%	\$950,000	\$1,225,000	-22%	\$14,073,500	\$22,290,000	-37%
Kihei	177	194	-17	-9%	\$531,498	\$433,702	23%	\$450,000	\$373,700	20%	\$94,075,169	\$84,138,233	12%
Lahaina	14	35	-21	-60%	\$892,679	\$641,586	39%	\$552,500	\$525,000	5%	\$12,497,500	\$22,455,500	-44%
Lanai	1	3	-2	-67%	\$2,500,000	\$2,483,221	1%	\$2,500,000	\$2,395,000	4%	\$2,500,000	\$7,449,663	-66%
Maalaea	12	9	3	33%	\$532,112	\$548,944	-3%	\$516,250	\$515,000	0%	\$6,385,340	\$4,940,500	29%
Molokai	1	3	-2	-67%	\$469,000	\$255,333	84%	\$469,000	\$245,000	91%	\$469,000	\$766,000	-39%
Napili/Kahana/Honokowai	47	56	-9	-16%	\$605,342	\$602,362	0%	\$570,000	\$565,000	1%	\$28,451,084	\$33,732,249	-16%
Pukalani	1	0	1	N/A	\$610,000	\$0	N/A	\$610,000	\$0	N/A	\$610,000	\$0	N/A
Sprecklesville/Paia/Kuau	0	2	-2	-100%	\$0	\$1,290,000	-100%	\$0	\$1,290,000	-100%	\$0	\$2,580,000	-100%
Wailea/Makena	105	102	3	3%	\$2,170,127	\$1,541,205	41%	\$1,962,716	\$1,200,000	64%	\$227,863,362	\$157,202,909	45%
Maui Summary:	426	478	-52	-11%	\$999,814	\$793,082	26%	\$600,000	\$530,000	13%	\$425,920,880	\$379,093,234	12%

Leasehold Condominium Year To Date Sales Information

Comparing 1/1/2008 thru 5/31/2008 with 1/1/2007 thru 5/31/2007

Area	Number of Sales				Average Sales Price			Median Sales Price			Total Dollar Volume		
	Current YTD Sales	Year Ago YTD	Changes Units	Changes %	Current YTD Average	Year Ago YTD Average	Percent Change	Current YTD Median	Year Ago YTD Median	Percent Change	Current YTD Volume	Year Ago YTD Volume	Percent Change
Kaanapali	3	1	2	200%	\$603,333	\$460,000	31%	\$560,000	\$460,000	22%	\$1,810,000	\$460,000	293%
Kihei	0	1	-1	-100%	\$0	\$736,560	-100%	\$0	\$736,560	-100%	\$0	\$736,560	-100%
Lahaina	3	0	3	N/A	\$308,333	\$0	N/A	\$275,000	\$0	N/A	\$925,000	\$0	N/A
Maalaea	7	6	1	17%	\$264,214	\$415,200	-36%	\$280,000	\$409,500	-32%	\$1,849,500	\$2,491,200	-26%
Molokai	1	0	1	N/A	\$222,500	\$0	N/A	\$222,500	\$0	N/A	\$222,500	\$0	N/A
Napili/Kahana/Honokowai	12	19	-7	-37%	\$316,483	\$488,132	-35%	\$250,000	\$460,000	-46%	\$3,797,800	\$9,274,500	-59%
Maui Summary:	26	27	-1	-4%	\$330,954	\$480,084	-31%	\$280,000	\$460,000	-39%	\$8,604,800	\$12,962,260	-34%

Land Year To Date Sales Information

Comparing 1/1/2008 thru 5/31/2008 with 1/1/2007 thru 5/31/2007

Area	Number of Sales				Average Sales Price			Median Sales Price			Total Dollar Volume		
	Current YTD Sales	Year Ago YTD	Changes Units	Changes %	Current YTD Average	Year Ago YTD Average	Percent Change	Current YTD Median	Year Ago YTD Median	Percent Change	Current YTD Volume	Year Ago YTD Volume	Percent Change
Central	4	48	-44	-92%	\$292,500	\$440,050	-34%	\$302,500	\$340,000	-11%	\$1,170,000	\$21,122,390	-94%
Haiku	8	7	1	14%	\$560,375	\$405,286	38%	\$435,000	\$398,000	9%	\$4,483,000	\$2,837,000	58%
Hana	3	1	2	200%	\$406,333	\$650,000	-37%	\$315,000	\$650,000	-52%	\$1,219,000	\$650,000	88%
Kaanapali	4	11	-7	-64%	\$877,000	\$835,955	5%	\$889,000	\$769,000	16%	\$3,508,000	\$9,195,500	-62%
Kahakuloa	0	0	0	N/A	\$0	\$0	N/A	\$0	\$0	N/A	\$0	\$0	N/A
Kapalua	0	5	-5	-100%	\$0	\$2,028,000	-100%	\$0	\$2,015,000	-100%	\$0	\$10,140,000	-100%
Kaupo	0	0	0	N/A	\$0	\$0	N/A	\$0	\$0	N/A	\$0	\$0	N/A
Kihei	4	6	-2	-33%	\$561,750	\$1,011,375	-44%	\$515,000	\$596,625	-14%	\$2,247,000	\$6,068,250	-63%
Kula/Ulupalakua/Kanaio	6	6	0	0%	\$677,167	\$973,333	-30%	\$725,000	\$850,000	-15%	\$4,063,000	\$5,840,000	-30%
Lahaina	3	13	-10	-77%	\$1,493,333	\$1,691,154	-12%	\$1,000,000	\$1,750,000	-43%	\$4,480,000	\$21,985,000	-80%
Lanai	2	2	0	0%	\$1,115,000	\$552,500	102%	\$1,115,000	\$552,500	102%	\$2,230,000	\$1,105,000	102%
Makawao/Olinda/Haliimaile	2	1	1	100%	\$1,136,250	\$525,000	116%	\$1,136,250	\$525,000	116%	\$2,272,500	\$525,000	333%
Molokai	3	8	-5	-63%	\$265,000	\$329,250	-20%	\$290,000	\$122,250	137%	\$795,000	\$2,634,000	-70%
Nahiku	0	0	0	N/A	\$0	\$0	N/A	\$0	\$0	N/A	\$0	\$0	N/A
Napili/Kahana/Honokowai	1	1	0	0%	\$425,000	\$1,200,000	-65%	\$425,000	\$1,200,000	-65%	\$425,000	\$1,200,000	-65%
Olowalu	14	1	13	1300%	\$1,284,286	\$1,395,000	-8%	\$1,295,000	\$1,395,000	-7%	\$17,980,000	\$1,395,000	1189%
Pukalani	1	1	0	0%	\$600,000	\$375,000	60%	\$600,000	\$375,000	60%	\$600,000	\$375,000	60%
Sprecklesville/Paia/Kuau	0	0	0	N/A	\$0	\$0	N/A	\$0	\$0	N/A	\$0	\$0	N/A
Wailea/Makena	2	5	-3	-60%	\$2,925,000	\$2,495,000	17%	\$2,925,000	\$2,075,000	41%	\$5,850,000	\$12,475,000	-53%
Maui Summary:	57	116	-59	-51%	\$900,395	\$840,924	7%	\$715,000	\$537,500	33%	\$51,322,500	\$97,547,140	-47%